



The Carter

Family

Reunion

HISTORY

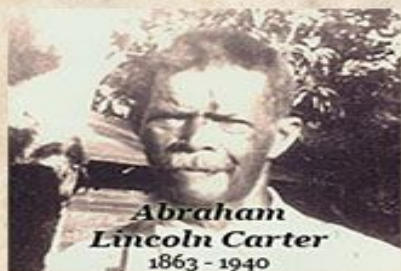

Abraham Lincoln Carter & Lou Ella Gilmore Carter

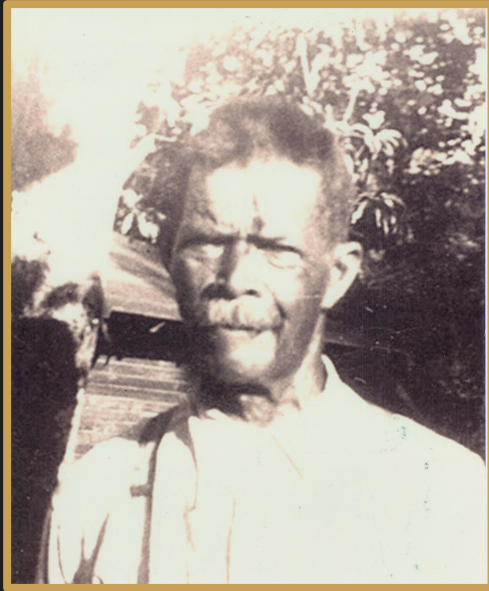

May 8, 1863
To
May 6, 1940



Dec 9, 1868
To
Jan 29, 1934

Lettie Carter

Jan 23, 1886
To
Jan 15, 1953



Ed Carter 1887-1966

Nov 16, 1887
To
Jul 3, 1966



Clara Carter

Dec 10, 1889
To
Dec 26, 1955



Sylvester Carter

Oct 10, 1893
To
Oct 20, 1915

Photo Unavailable

Joshua Carter

Nov 6, 1895
To
Oct 24, 1972



Veola Carter

Mar 30, 1898
To
Aug 5, 1981



Gertrude Carter

Oct 6, 1900
To
Mar 30, 1938



Ada Carter

Feb 22, 1903
To
Oct 3, 1976



Booker T. Carter

Sep 30, 1905
To
Jan 15, 1978



Curlie Carter

Jul 29, 1908

To

Nov 9, 1996



Aletha Carter

Oct 29, 1912
To
Oct 22, 1991



*“Honoring our Beginnings, as
we Celebrate our Future.”*

(meaning of sankofa)



JOURNEY

Eric Broxton initiated further research to learn more about the history of the Carter family.

One of the places Eric was able to travel to during his time in finding about the Carter history was Jackson, Mississippi. There he was able to meet some new faces to help him learn more about our family history.

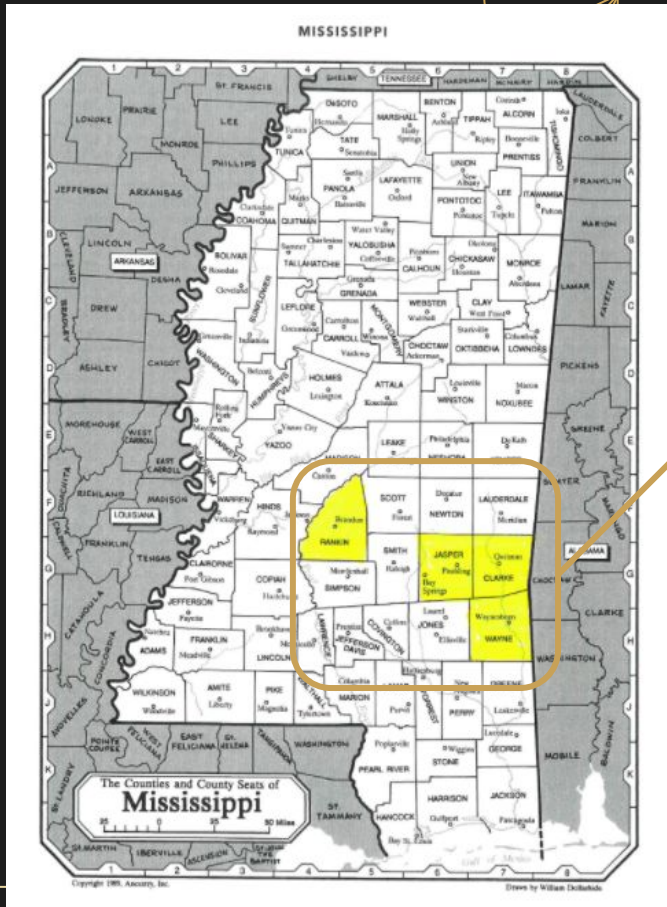

The information included in this presentation is derived from these 4 counties, Rankin, Jasper, Clarke, and Wayne

Marriage Report

December 29, 1869

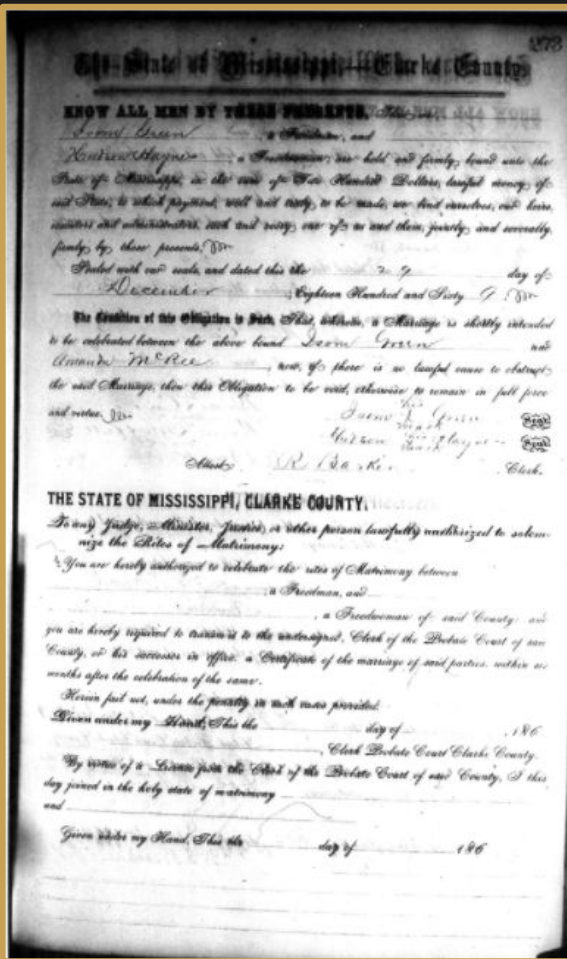

make more records editable. You can access this feature if there is a blue "Edit" link next to a name. To learn more about editing names [click here](#).

No image available

Amanda Mc Ree
Mississippi Marriages, 1800-1911

Name: Isom Green
Spouse's Name: Amanda Mc Ree
Event Date: 29 Dec 1869
Event Place: Clarke, Mississippi

Record Collection:
Mississippi Marriages, 1800-1911

Document Information:

Indexing Project M51680-4
(Batch) Number
System Origin Mississippi-ODM
GS Film number 890138

Citing this Record

"Mississippi Marriages, 1800-1911," database, *FamilySearch* (<https://familysearch.org/ark:/61903/1:1:V2ZK9F:10 February 2018>), Isom Green and Amanda Mc Ree, 29 Dec 1869; citing Clarke, Mississippi; FHL microfilm 890,138.

Marriage Report

September 9, 1877

243

THE STATE OF MISSISSIPPI,
CLARKE COUNTY.

Know all Men by these Presents,

That we, *Joseph Carter* a Freeman,
and *Mahaley Barnett* a FreeWoman,
are both and freely brought into the State of Mississippi, in the eyes of Two **SWORN** **QUALIFIED**
lawful magistrates of said State, to which payment well and truly to be made, we bind ourselves, our
heirs, executors and administrators, each and every one of us and them, jointly and severally,
freely by these presents.

Shed with our seals, and dated this the *ninth* day of *September*
eighteen hundred and seventy-seven.

THE OBLIGATION OF THIS OBLIGATION IS SUCH That, whereas a Marriage is shortly intended to be
celebrated between the above named *Joseph Carter*
and *Mahaley Barnett* now, if there is no lawful cause
to obstruct the said Marriage, they this obligation to be void, otherwise to remain in full force
and virtue.

Witness my hand and seal this *ninth* day of *September* 1877.
Joseph Carter Clerk
Mahaley Barnett Wife

THE STATE OF MISSISSIPPI,
CLARKE COUNTY.

To my Judge, Minister, Justice, or other person, lawfully authorized to solemnize the Rites of Matrimony:

You are hereby authorized to celebrate the **RITES OF MATRIMONY** between
Joseph Carter a Freeman,
and *Mahaley Barnett* a FreeWoman,
of said County; and you are hereby required to transmit to the undersigned, Clerk of the Circuit
Court of said County, or his successor in Office, a CERTIFICATE OF THE MARRIAGE of said parties,
within six months after the celebration of the same. Herein fail not, under the penalty in such
case provided.

Given under my hand, this the *3rd* day of *September* 1877.
H. M. G.
Clerk Circuit Court, Clarke County.

By Virtue of a License from the Clerk of the Circuit Court of said County, I this day
joined in the holy state of Matrimony, *Joseph Carter*
and *Mahaley Barnett*

Given under my hand, this the *9th* day of *September* 1877.
H. M. G.
Minister of the Gospel

Recorded Sept. 20th 1877
H. M. G.

a name. To learn more about editing names
[click here.](#)

Joseph Carter Mississippi Marriages, 1800-1911

Name: Joseph Carter
Spouse's Name: Mahaley Barnett
Event Date: 09 Sep 1877
Event Place: Clarke, Mississippi

Record Collection:
Mississippi Marriages, 1800-1911

Document Information:

Indexing Project M51680-5
(Batch) Number
System Origin Mississippi-ODM
GS Film number 890139

Citing this Record

"Mississippi Marriages, 1800-1911,"
database, *FamilySearch*
(<https://familysearch.org/ark:/61903/1:1:V2Z4ZX> : 10 February 2018), Joseph
Carter and Mahaley Barnett, 09 Sep
1877; citing Clarke, Mississippi; FHL
microfilm 890,139.

Similar Historical Records

Joseph Carter
Mississippi Marriages, 1800-1911

1910 US Federal Census

1910 United States Federal Census

Name: Link Carter
 Age in 1910: 50
 Birth Year: 1860
 Birthplace: Mississippi
 Home in 1910: Shubuta, Clarke, Mississippi
 Race: Black
 Gender: Male
 Relation to Head of House: Head
 Marital Status: Married
 Spouse's Name: Ella Carter
 Father's Birthplace: Mississippi
 Mother's Birthplace: Mississippi
 Native Tongue: English
 Occupation: Farmer
 Industry: Farm
 Employer, Employee or Other: Employer
 Home Owned or Rented: Rent
 Farm or House: Farm
 Able to read: Yes
 Able to Write: Yes
 Years Married: 25
 Household Members:

Name	Age
Link Carter	50
Ella Carter	41
Eddie Carter	19
Sylvester Carter	14
Joshua Carter	12
Susie Carter	11
Gertrude Carter	8
Ada Carter	6
Washington Carter	4
Curly Carter	1

The image shows a scan of the original 1910 US Federal Census form for Link Carter. The form is filled out with handwritten entries. A yellow circle highlights the name 'Link Carter' in the first row, and a pink circle highlights the name 'Ella Carter' in the second row. The form includes fields for name, age, birthplace, race, gender, relation to head of house, marital status, spouse's name, father's birthplace, mother's birthplace, native tongue, occupation, industry, employer, home owned or rented, farm or house, able to read, able to write, and years married. Below these fields is a section for household members, which lists the names and ages of all family members.

Name	Age
Link Carter	50
Ella Carter	41
Eddie Carter	19
Sylvester Carter	14
Joshua Carter	12
Susie Carter	11
Gertrude Carter	8
Ada Carter	6
Washington Carter	4
Curly Carter	1

US WWI Draft
Registration Cards,
1917-1918

Joshua Carter

U.S., World War I Draft Registration Cards, 1917-1918

Name: Joshua Carter
Birth Date: 7 Nov 1896
Birth Place: Mississippi, USA
Residence Place: Jasper, Mississippi, USA
Relative: A L Carter
Household Members:

Name	Age
Joshua Carter	

Source Citation: Registration State: Mississippi; Registration County: Jasper; Roll: 1682928

Registration Card

Serial No. 114 Registration No. 106
1 Name Joshua Carter
2 Place of birth Vassar Miss 21
3 Date of birth Nov 7 1896
4 Where was born Vassar Miss USA
5 I am a native born citizen of the United States
6 I have never been in the service of the United States
7 Name of employer Shubuta Miss USA
8 Place of employment A L Carter Vassar Miss
9 Name of member of the A L Carter Vassar Miss
10 Address of nearest relative A L Carter Vassar Miss
I declare that the answers are true that the person named has read the same and that I have witnessed his signature, and that all of his answers are true to the best of my knowledge and belief, except as otherwise indicated.
Joshua Carter
REGISTRATION CARD.

Registration Report

REGISTRAR'S REPORT
1
2 Name of person Rener and the Black
3 The person has seen, has heard, seen, or is he properly qualified to testify? NO
I certify that my answers are true; that the person named has read the same and that I have witnessed his signature, and that all of his answers are true to the best of my knowledge and belief, except as otherwise indicated.
W. J. [Signature]
4/5/1918
The Local Board of the Government has filed to guard
475
The stamp of the Local Board, Secretary of the area in which the registrant has his permanent home shall be placed in this space.

US WWI Draft
Registration Cards,
1917-1918

Sylvester Carter

U.S., World War I Draft Registration Cards, 1917-1918

Name: Sylvester Carter
 Race: Black
 Birth Date: 16 Oct 1898
 Residence Place: Rankin, Mississippi, USA
 Relative: Percy Carter
 Household Members: Name Age
 Sylvester Carter

Registration Card

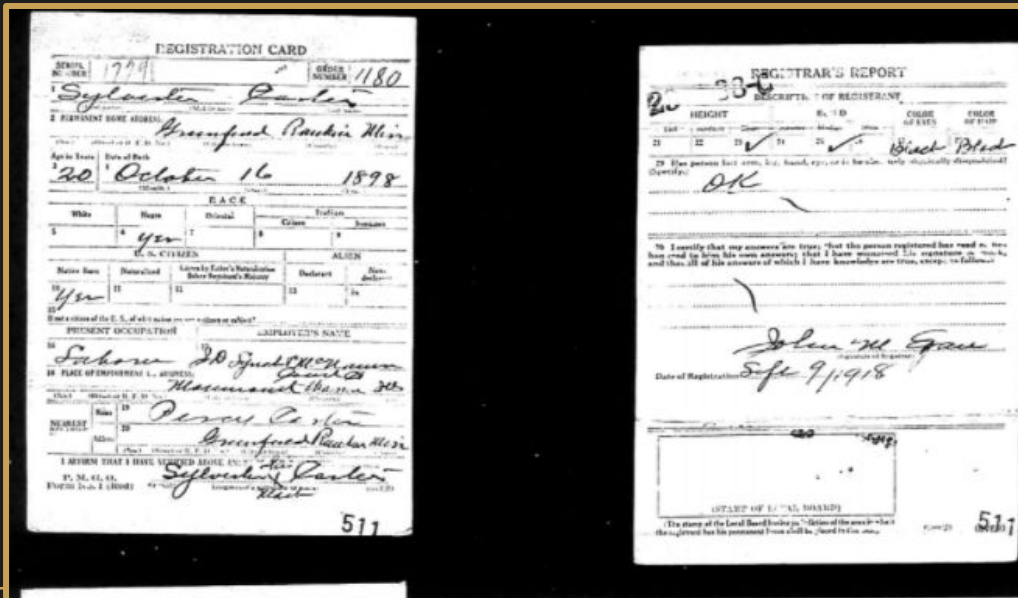

Registration Report

1940 US Federal Census

1940 United States Federal Census

Name:	Abraham Carter
Age:	77
Estimated Birth Year:	1863
Gender:	Male
Race:	Negro
Birthplace:	Mississippi
Marital Status:	Widowed
Relation to Head of House:	Head
Home in 1940:	Rankin, Mississippi
Map of Home in 1940:	Rankin, Mississippi
Street:	Highway 49
Farm:	No
Inferred Residence in 1935:	Sh, Rankin, Mississippi
Residence in 1935:	Same House
Sheet Number:	2B
Attended School or College:	No
Highest Grade Completed:	None
Weeks Worked in 1939:	0
Income:	0
Income Other Sources:	No
Household Members:	
Name	Age
Abraham Carter	77
Ada Adams	34
Roby C Adams	14
Gertrude Adams	12
Lincoln Adams	11

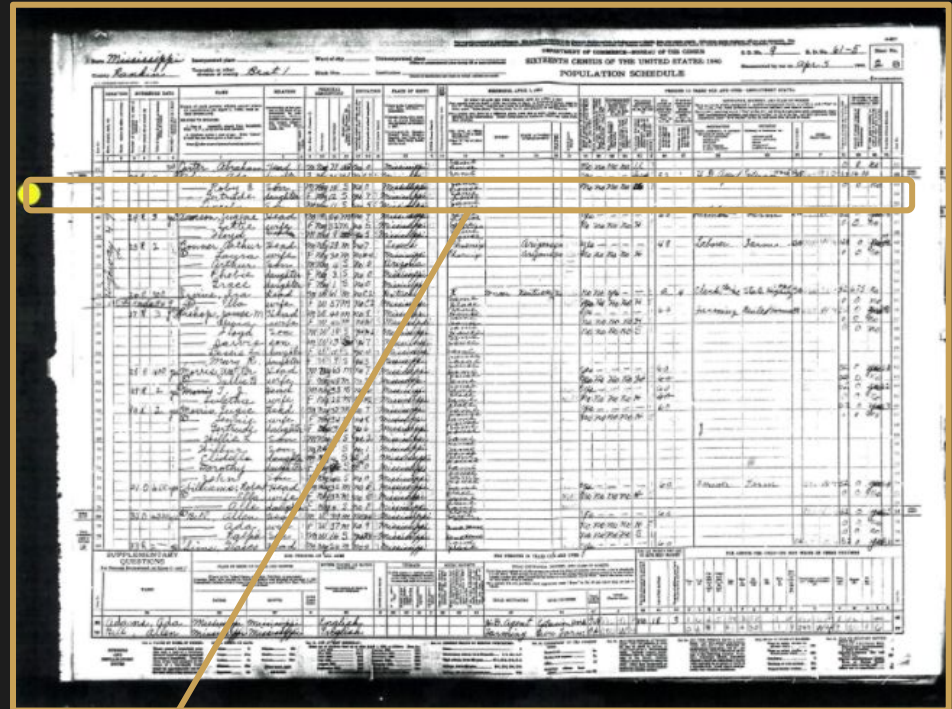

Rankin
County,
Mississippi
Cemetery
Records
1824-1980

- 119 CEMETERY (SMITH COUNTY) - map No. D-23
- 120 ROCKHILL CHURCH CEMETERY (BLACK) - Map No. D-24
- 121 ROCKY CREEK CEMETERY (AKA LEWIS)

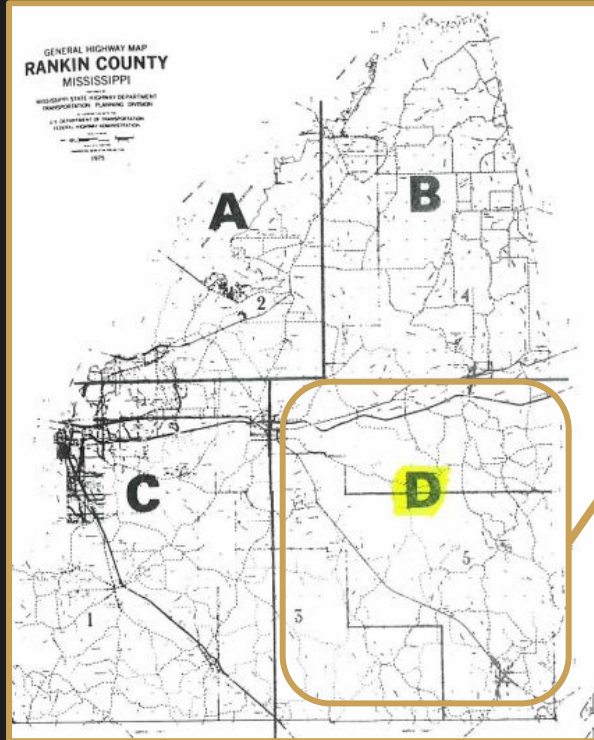

Rankin County, Mississippi Cemetery Records 1824-1980

ROCKHILL CHURCH CEMETERY (BLACK)

Location: 4 miles E of Star,
Sec 15, T 3N, R 3E.

Recorded: Sept 1980

CARTER, ABRAHAM L.
1863-1940

CARTER, ANNIE
8 July 1887-15 Mar 1961

CARTER, ELLA V.
1868-1934

CARTER, GERTRUDE T.
1900-1938

COLE, LORLEI P.
17 Nov 1961-17 Nov 1961

